



Keystone Conservation

A wide-angle photograph of a mountain range under a cloudy sky. The foreground shows a field of yellow wildflowers, and the middle ground is dominated by dark, forested mountains. The sky is filled with soft, white clouds, suggesting a late afternoon or early morning setting.

2014 ANNUAL REPORT

For Thriving Social and Natural
Systems in the Northern Rockies

TABLE OF CONTENTS

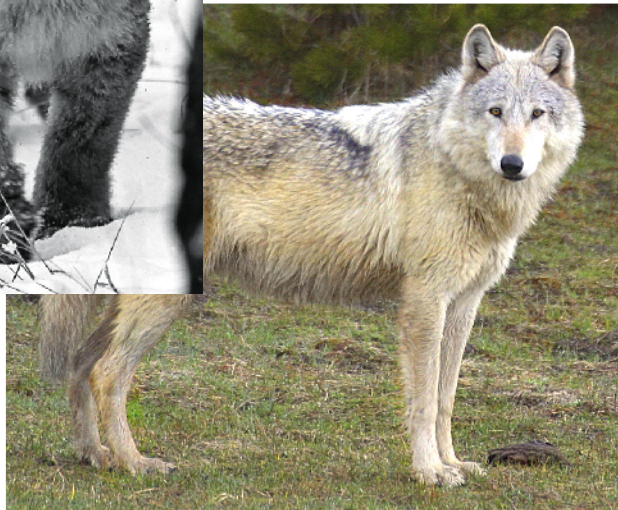
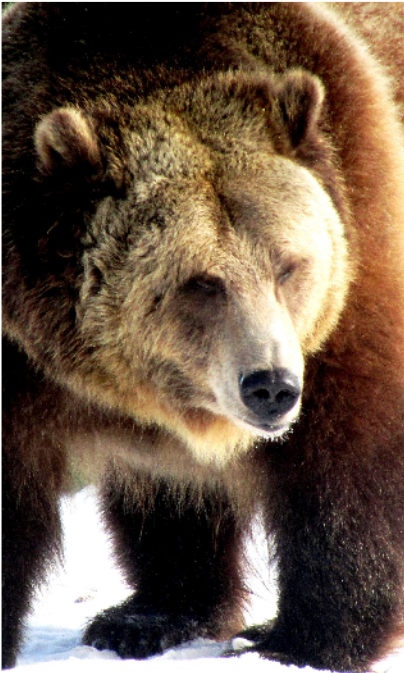

03 Program Highlights

04 Who We Are

05 Financial Statement

07 Giving Thanks

PROGRAM HIGHLIGHTS



Matt Barnes herding cattle



Fladry fencing as a wolf deterrent



One of our ranching partners preparing fladry

Our Work:

Keystone's mission is to develop and apply solutions for holistic stewardship on working landscapes and coexistence with large carnivores. We provide people with resources and knowledge to help them live and work in partnership with land and wildlife. Our work is focused primarily in the Northern Rockies. As one of the fastest growing areas in the US, increased human presence in the backcountry and rural communities can unfortunately lead to conflicts with carnivores. We work with individuals, ranchers, land managers, communities and other conservation practitioners for the health of rangelands, carnivores, and people.

We envision an American West with healthy land, abundant wildlife including carnivores, productive agriculture, and vibrant rural communities.

2014 Highlights:

- We expanded the reach of our Range Rider program and now offer assistance to several ranches or ranching communities to prevent livestock-carnivore conflicts.
- We offered and participated in workshops teaching Low Stress Livestock Handling to ranchers and riders.
- We created and are building the Northern Range Network, a network of conservation practitioners and ranchers working for the health of land, water, people, and wildlife.
- We gave numerous talks to nation-wide university and science association groups about wildlife conflict prevention and the effective use of Range Riders.
- We were featured in several publications for our innovative work addressing both wildlife conflicts and rangeland health.
- We continued our bear safety and bear spray program, providing talks to communities and businesses on bear safety.
- We published a science paper about our work, synthesizing benefits from the rangeland and wildlife conservation fields for coexistence with large carnivores.

WHO WE ARE

STAFF & CONTRACTORS

Lisa Upson - Executive Director

Matt Barnes - Field Director, Rangeland Stewardship

Hannah Rasker - Development and Marketing Coordinator

Tim Bennett - Program Director, Bear Coexistence

Elisa Prescott - Special Projects

Gro Lunde - Bookkeeping

BOARD OF DIRECTORS

Mike Wood – Boston, MA

Liz Harrison – Seattle, WA

Lucy Costello – Bozeman, MT

Bryan Haywood – Bozeman, MT

Charlotte Heldstab – Whitefish, MT

Gianna Petito – Ann Arbor, MI

Elisa Prescott – Helena, MT



Matt Barnes taking notes in the field

FINANCIAL SUMMARY

FINANCIAL STATEMENT FOR FISCAL YEAR 2014

INCOME	\$	
Individual Contributions	88,186	47%
Grants and Foundations	97,897	52%
Other	1,987	1%
Total Income	188,070	
EXPENSES		
Programs	158,772	82%
Administration	19,661	10%
Development	14,446	8%
Total Expenses	192,879	

We started this year with a healthy surplus, allowing us to conclude the 2014 fiscal year with a slight deficit of roughly \$6,000, which we have already made up for in our 2015 fiscal year.



Community involvement and communication is key to our work

GIVING THANKS

October 1, 2013 - September 30, 2014

\$5,000 +

David Davis
Jacqueline Badger
Mars
Sandra Moss

J. Fred Weintz. Jr.
James and Patricia
Upson
Lois Barty King
Malinda Chouinard
Nina Wainwright
Roberta Humphreys

Mimi McMillen
Renee and Bruce
McIntyre
Robert Koppe
Robert Zak and Janet
Pesaturo
Ron Hansen
Ronald Davis and Janet
Dafoe
Russell Yttri
Susan Hexter

Cherie and Kenneth
Mason
Chris Tromborg
David and Jean Dean
David Chuljian
Dianne Weaver
Dick and Bonnie
Robbins
Dick and Jan Scar
Dolores Edwards
Doug and Paula Parks

Martin Rowe and Mia
MacDonald
Mary Knable
Nicola and Conrad
Schiebel
Penelope Purtzer
Peter Husby and
Linnea Wang
Phyllis Kirk
Randall Rea and
Kathleen Loughlin
Richard Carrothers

\$1,000 - \$4,999

Candace and Martin
Klein-Loetterle

\$250 - \$499

Alice Katzung
Amy Gotliffe
Andrew and Stephanie
Towell

William and Ann Salot

Duncan and Eva
Patten
E. Laverne Graw

Rick and Jeni Vander
Voet

Carl Haefling

Charles Moles

Daniel Dunn

Dona Upson and
Felicie Regnier

Dwight and Kimberly
Lowell

Elaine Broadhead

Hopie Stevens

James Bramsen

Jeanie and Murray
Kilgour

Leland Selby

Lisa Upson

Michael Wood

Patricia Southard

Richard Urell

Shelly Catterson

Thomas Scanlin

Barclay and Martha
Kirk

Bernice Maertz

Bonnie McKenzie

Candace Carroll and
Leonard Simon

Cathy and Norm
Weeden

Cody Ferguson

David and Peg Engel

David Stagman

Desiree Johnson

Elaine Woodriff

Jane Jarrett

Jennifer and Brooks
Martin

Jon Davison and Sarah
Cruikshank

Lucy and John
Mattinen

Mary Ellen White and
Jack Morton

\$100 - \$249

Albert Barber and Lynn
Grinna

Amy and Steve Unfried

Amy Reynolds

Andrew Weiner

Asha Wolf

Betty Schnaar

Bob and Gail Stagman

Bob Hughes

Candice Guth and
David Pogel

Carol and Mark
Rickman

Carol Schloo-Wright
and Kenneth Wright

Catherine
Sommerfelt-Eekels

Charles Ketterman and
Ruth Kopec

Charles Trost

Charlotte and Brian
Shifrin

Eleanor and Henry
Stanley

Elizabeth Hamann

Frank and Penny Starr

Frank Winter

Gale Lederer

Hermi and John Hiatt

Isadora Ullrich

Janice Eckhardt

Janis Raffaele

Jay Berger and
Maureen Ivy

Jeff Carter

Joan and Jan Skrkon

John and Lynn
Garberson

Lauren Gordon

Louise Long

Lucy Costello and
David Wiehler

Lynn Whited

Marshall Hamilton

\$500 - \$999

Charles Swint

Dov Reiz

George Bumann

Heidi Nitze

FOUNDATIONS

Benjamin Rosenthal Foundation
Cadeau Foundation
Clif Bar Family Foundation
Columbus Zoo Conservation Fund
Dixon Water Foundation
Fanwood Foundation
Harbor Lights Foundation
Jerry Metcalf Foundation
John W. Pope Foundation
Kenneth E. White Trust
Laura J. Niles Foundation, Inc.
New Belgium Brewing Company
New Earth Foundation
New York Community Trust, Wainwright Fund
Norcross Wildlife Foundation, Inc.
Patagonia, Inc.
Pearson/Boye Memorial Fund

Shumaker Family Foundation
The 11th Hour Project
The Dwight & Kimberly Lowell Foundation
Volgenau Foundation
William H. and Mattie Wattis Harris Foundation
Yellowstone to Yukon Conservation Initiative

BUSINESSES

Allegra Printing
Bozeman Co-op
Counter Assault
Mystery Ranch
Old Main Gallery
Patagonia Dillon Outlet
REI Bozeman
UDAP

ANNUAL DRAWING WINNERS!

Cathleen Loughlin
Michael McNeill
Doug and Paula Parks
John and Hermi Hiatt
Mary Ellen White
Dick and Jan Scar
Diana Weatherby
Phyllis Kirk
Charles Ketterman and Ruth Kopec

IN MEMORY OF

David Gaillard
Erik Bluemel

Thank you to all of the individuals, businesses, organizations and foundations that make our work possible! Your contributions are essential to implementing solutions for wildlife conservation. We greatly appreciate your generosity and are looking forward to an exciting year to come.

If we forgot to mention you and/or your gift please notify us.





KEYSTONE CONSERVATION

PO BOX 6733

BOZEMAN, MT 59715

(406) 587-3389

WWW.KEYSTONECONSERVATION.US

WWW.FACEBOOK.COM/KEYSTONECONSERVATION